

e/Forms-Financial software was developed exclusively for the financial industry to provide a more efficient way of completing forms. It contains a selection of over 650 industry standard forms including CCRA forms that look and feel exactly as the original printed forms with links to popular client and contact management software.

Features:

- Forms are updated regularly.
 - Simple to use and easy to install
 - Reduces errors and rejection rate at back-office
 - All forms can be printed, faxed or emailed directly to a client
 - User information such as dealer and rep codes are imported onto forms
 - All fields and check boxes on the forms are active and can be filled using a computer
 - Client information is instantly filled into the fields on the preselected form from contact management software
 - Forms will be served from our secure servers so there will be no increase in traffic volume on your website.
 - Your dealer forms can be integrated into your version of Free e/Forms (at extra cost)
 - Reduce manpower cost for uploading and maintaining your forms to your website.
- Simply e-mail the pdf of the new form to ScanTech and we will take care of the rest
- Professional looking documents
 - Reduces office paper and paper work
 - Reduces the amount of time completing forms

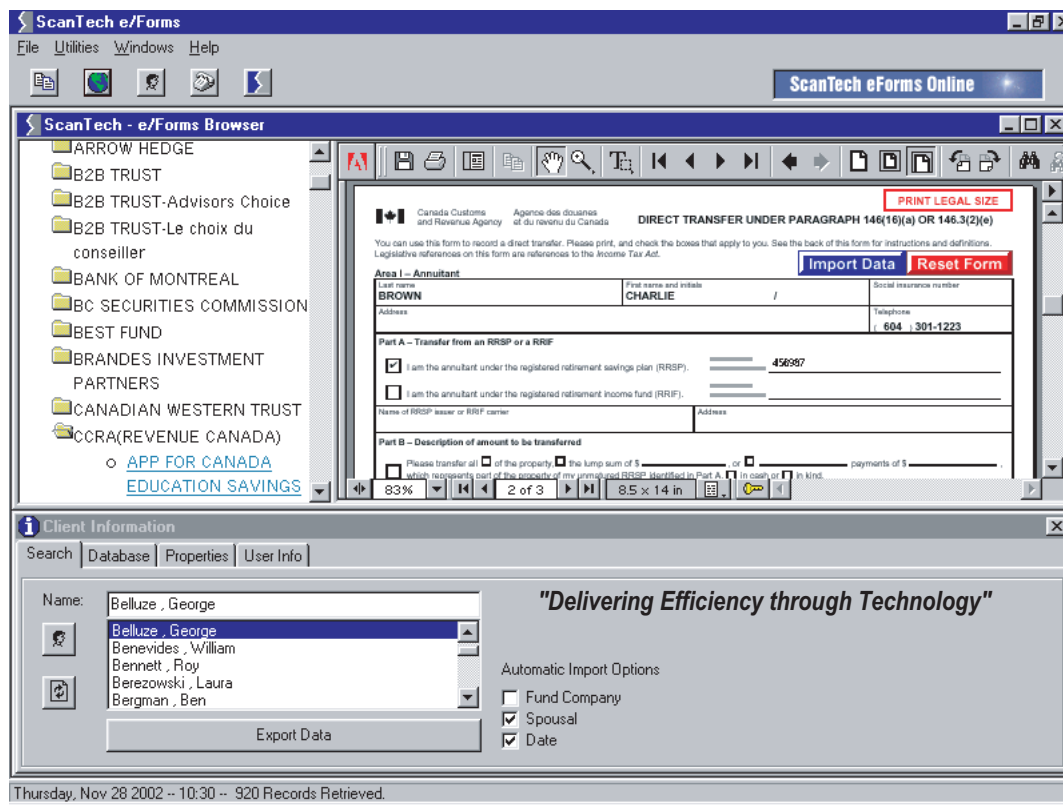

Smartlinks to the following contact management software:

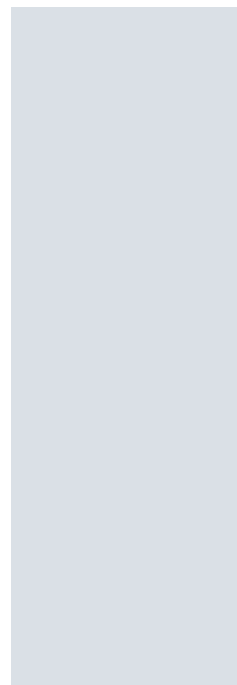

Discover a New Way of Completing Forms! Visit www.scantechcorp.com to download a free demo...

- ~ Instant access to the most up-to-date forms 24 hours a day and from anywhere in the world
- ~ Be up and running with e/Forms within 15 minutes of ordering!
- ~ Download commonly used forms to the harddrive for off-line completion
- ~ Tech support available through phone, email, or instant messenger
- ~ Automatic program revisions and form updates each time you go online

Customized Solutions:

Options include integrating company specific forms, marketing materials, links to corporate standard client and contact management software, and customized user interface with company logo, colour schemes and web solutions.

Minimum System Requirements:

Windows 95, 98, 2000 or NT with Service Pack 3 or later. Pentium 133 or faster processor, 32 MB RAM, Adobe Acrobat Reader 4.0, 24X CDROM, 2MB free space on hard drive, minimum of 32,000 colors, Internet Access